

SESSION 3

HEALTH EQUITY APPROACHES TO PREVENTING SEXUAL AND INTIMATE PARTNER VIOLENCE:

PARTNERING WITH SECTORS
AND MOVEMENTS

Thursday, November 3, 2022
11:00 AM PT / 2:00 PM ET



Meet the PreventConnect Team



Ashleigh Klein-Jimenez
Director of Prevention
she/her/hers





prevent
connect

PreventConnect.org

info@PreventConnect.org

PreventConnect.org/email – email group

Learn.PreventConnect.org – eLearning

Follow Us

twitter.com/PreventConnect

facebook.com/PreventConnect

How to use Zoom

- ▶ Text chat
- ▶ PowerPoint Slides
- ▶ Polling Questions
- ▶ Phone
- ▶ Closed Captioning
- ▶ Web Conference Guidelines

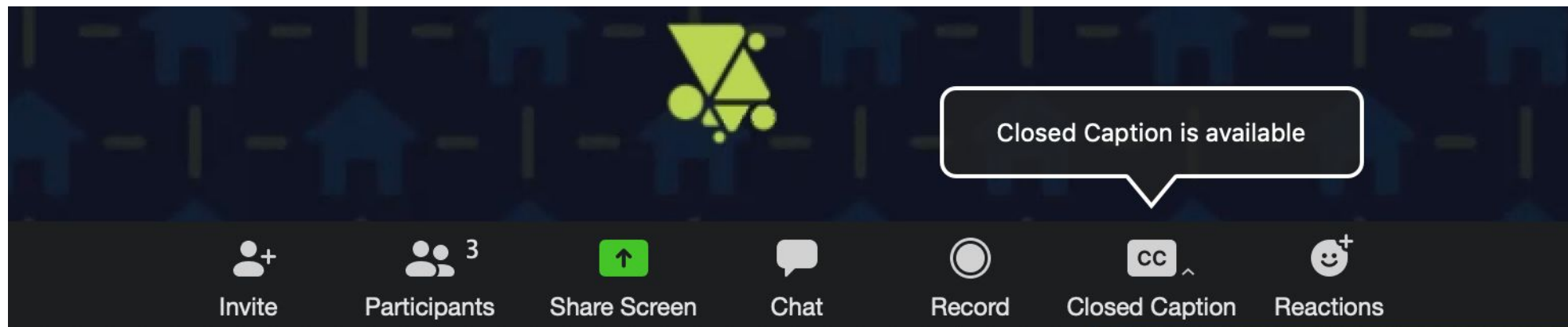

Did you attend the
previous sessions in
this series on
Health Equity?

Polling Question

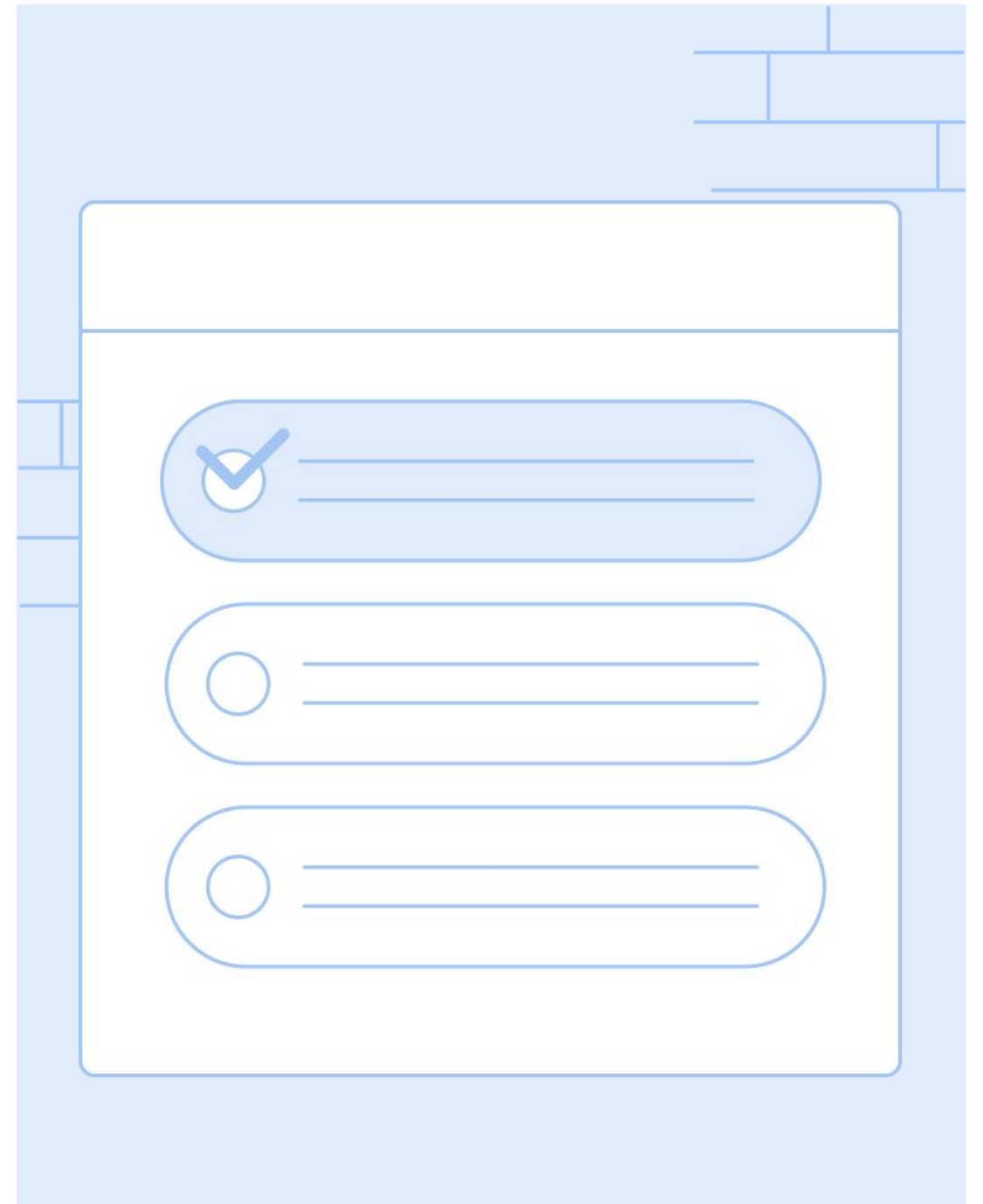

The image shows a stylized representation of a mobile poll interface. It features a white rounded rectangle on a light blue background. At the top of the rectangle is a white header bar. Below the header, there are three vertically stacked rounded rectangular options. Each option contains a radio button on the left and two horizontal lines representing text on the right. The top option has a blue checkmark inside its radio button, indicating it is the selected answer. The other two options have empty radio buttons.

HEALTH EQUITY APPROACHES TO PREVENTING SEXUAL AND INTIMATE PARTNER VIOLENCE: AN OVERVIEW

RECORDING AVAILABLE NOW



SESSION 2 HEALTH EQUITY APPROACHES TO PREVENTING SEXUAL AND INTIMATE PARTNER VIOLENCE:

ADDRESSING UNDERLYING FACTORS THAT CONTRIBUTE TO VIOLENCE AND SAFETY

Recording available now



<http://www.preventconnect.org/2022/09/health-equity-approaches-to-preventing-sexual-and-intimate-partner-violence-an-overview/>

<https://www.preventconnect.org/2022/10/health-equity-approaches-to-preventing-sexual-and-intimate-partner-violence-session-2-addressing-underlying-factors-that-contribute-to-safety-and-violence/>

We want to hear from you!



https://www.surveymonkey.com/r/PC_10-21-22

New Downloadable Content

Health Equity Approaches to Violence Prevention Resources:
A collection of publications, web conferences, blogs, and podcasts from PreventConnect and beyond.

<https://www.preventconnect.org/2022/10/new-downloadable-content-health-equity-approaches-to-prevention-resources/>



prevent
connect
A ValorUS PROJECT



New
Resource

Health Equity Approaches to Prevention Resource Guide → Download now!

SESSION 3

HEALTH EQUITY APPROACHES TO PREVENTING SEXUAL AND INTIMATE PARTNER VIOLENCE:

PARTNERING WITH SECTORS
AND MOVEMENTS

Thursday, November 3, 2022
11:00 AM PT / 2:00 PM ET



PreventConnect is a national project of ValorUS sponsored by the U.S. Centers for Disease Control and Prevention. The views and information provided in this web conference do not necessarily represent the official views of the U.S. government, CDC or VALOR.

Objectives

- ▶ Describe examples of sexual and domestic violence prevention efforts that are reflective of community engagement processes
- ▶ Identify practices to support and sustain community engagement and advance health equity through violence prevention
- ▶

Meet Today's Guests



**Cierra Olivia
Thomas-Williams**
ney ee & she/her
Prevention Specialist
**Indiana Coalition Against
Domestic Violence,**
**Co-Founder of Indiana
Disability Justice**



Sydney Ormerod
she/her
Interim Director of
Prevention
**Women's Resource
Center**



Cynthia Roberts
she/her
Evaluator
**Rhode Island Coalition
Against Domestic Violence**



Krista D'Amico
she/her
Director of Prevention
**Rhode Island Coalition
Against Domestic Violence**

HEALTH EQUITY & VIOLENCE PREVENTION RESOURCES

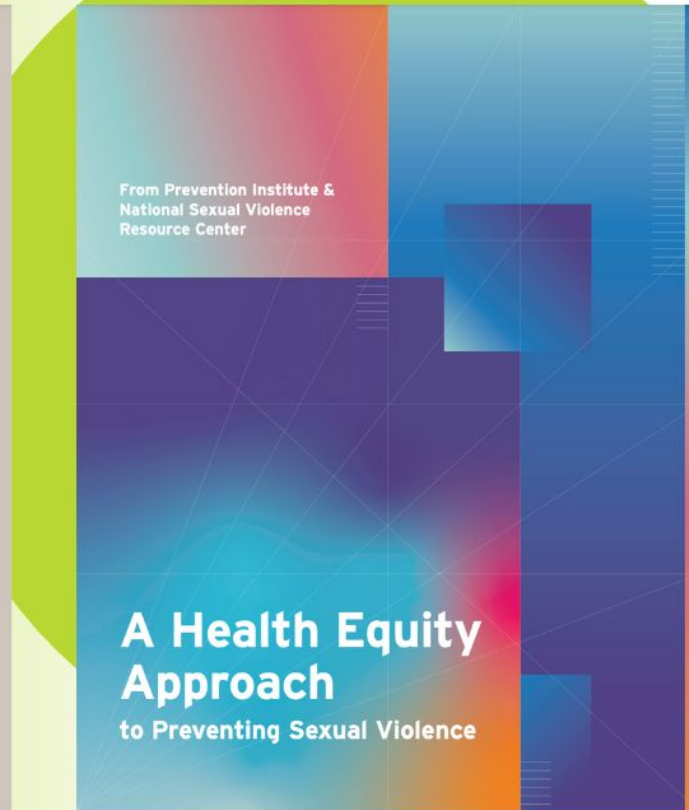
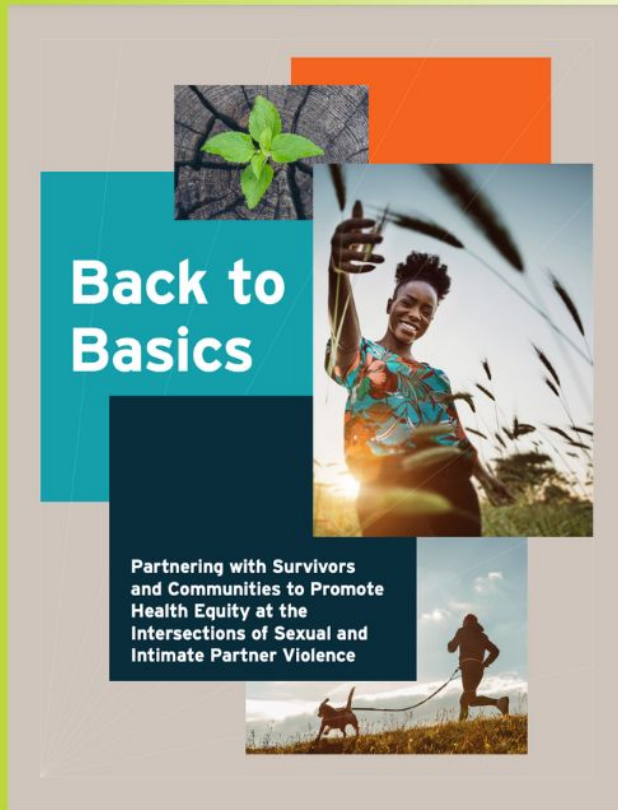

<https://www.nsvrc.org/backtobasics>

<https://www.nsvrc.org/resource/2500/health-equity-approach-preventing-sexual-violence>

People are advancing health equity in sexual and intimate partner violence prevention by:

Elevating
community
leadership and
resilience

Creating spaces
for healing in
prevention efforts

Facilitating internal
organizational
change

Addressing
underlying factors
that contribute to
violence and safety

Partnering across
fields and
movements

<https://www.nsvrc.org/backtobasics>

People are advancing health equity in sexual and intimate partner violence prevention by:

Elevating
community
leadership and
resilience

Creating spaces
for healing in
prevention efforts

Facilitating internal
organizational
change

Addressing
underlying factors
that contribute to
violence and safety

Partnering across
fields and
movements

<https://www.nsvrc.org/backtobasics>

What key terms
would you use to
describe how your
SV and IPV
prevention work
advance health
equity?

Text Chat Question

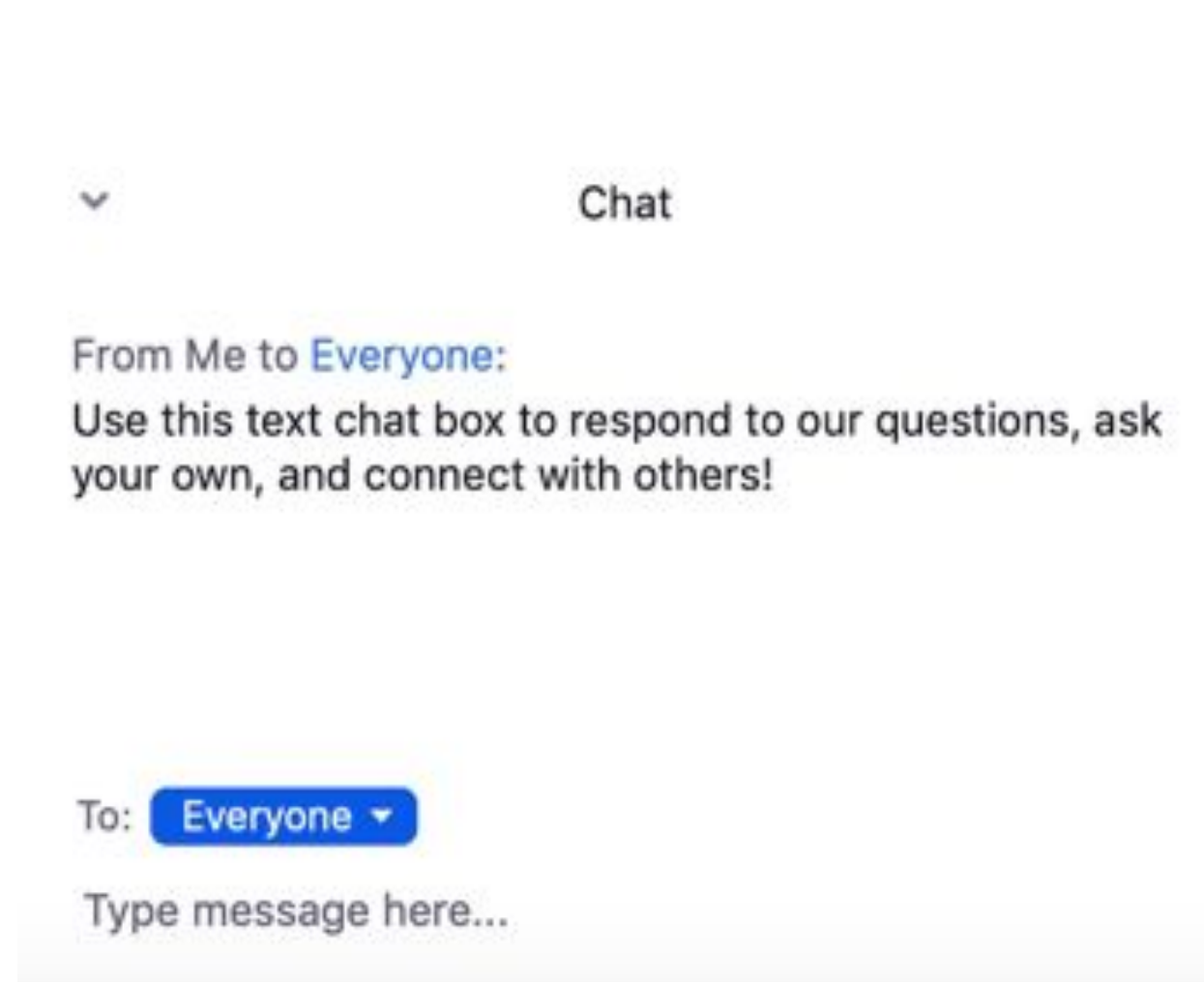
A screenshot of a text chat interface. At the top left is a small downward arrow icon. To its right is the word "Chat". Below this is a message from "Me to Everyone" with the text: "Use this text chat box to respond to our questions, ask your own, and connect with others!". Below the message is a "To:" label followed by a blue button with the text "Everyone" and a small downward arrow. At the bottom is a text input field with the placeholder text "Type message here...".

▼ Chat

From Me to Everyone:
Use this text chat box to respond to our questions, ask your own, and connect with others!

To: Everyone ▼

Type message here...

Meet Today's Guests



Sydney Ormerod
she/her
Interim Director of
Prevention
**Women's Resource
Center**



Krista D'Amico
she/her
Director of
Prevention
**Rhode Island
Coalition
Against Domestic
Violence**



Cynthia Roberts
she/her
Evaluator
**Rhode Island
Coalition
Against Domestic
Violence**



Newport Health Equity Zone

“We envision a city where structural, financial, and environmental barriers to health & well-being are eliminated; public policy fosters the good health of all residents; and residents feel empowered to control the health of their families and community.”



Newport HEZ Working Groups

- Food Access
- Transportation
- Housing
- Arts and Culture
- LGBTQIA+
- Greening Urban Spaces



Creativity Lab

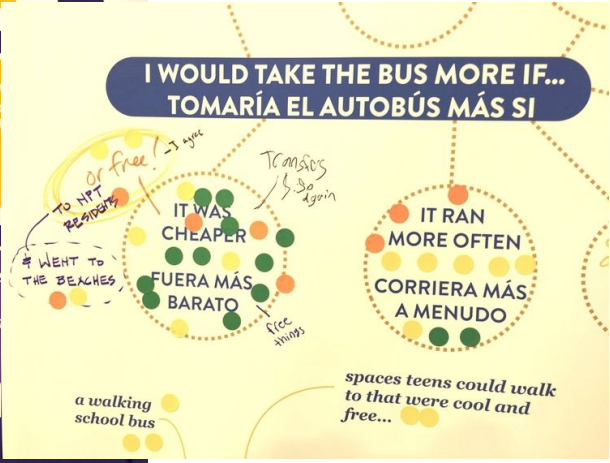

Greening Urban Spaces:

Increasing Green, Open Space to Build Community and Prevent Violence

- Green, open space supports physical and mental health
- Linked to reductions in domestic violence and violent crime
- Builds community connection



Collective of Phenomenal Women

The Collective of Phenomenal Women's purpose is to increase the political and leadership development for women of color to effectively address issues impacting our lives in Newport, we lead with a bold vision for ourselves, our families and our community.



Health Equity Zone Principles



Copyright © 2015 Worldways Inc.

Community Design

The community will design what the Health Equity Zone creates.

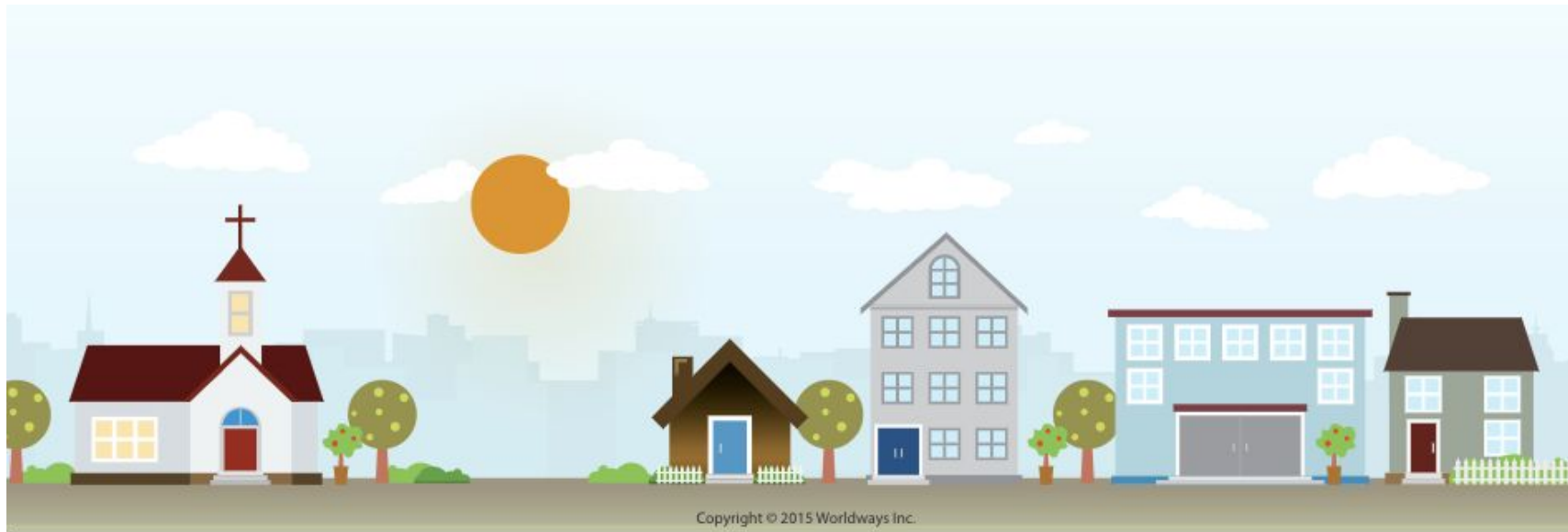

Equal Voice

Everyone sits as equals when the Health Equity Zone convenes.

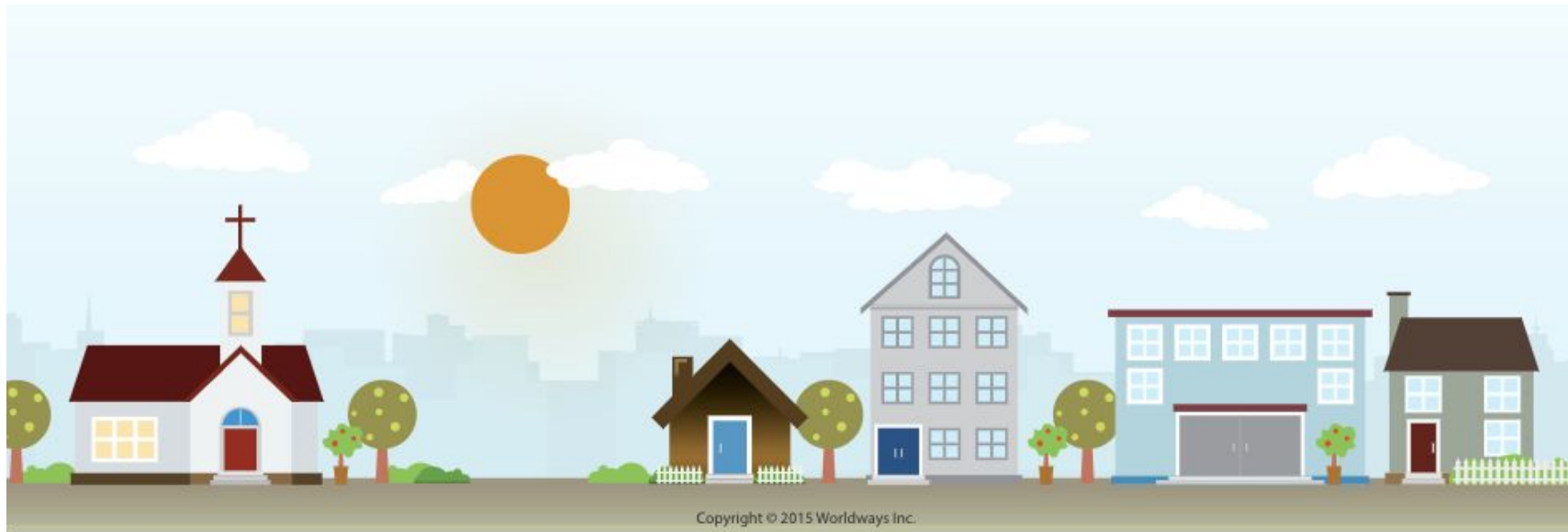

Disruption

Designing the Health Equity Zone will move beyond the comfort zone.

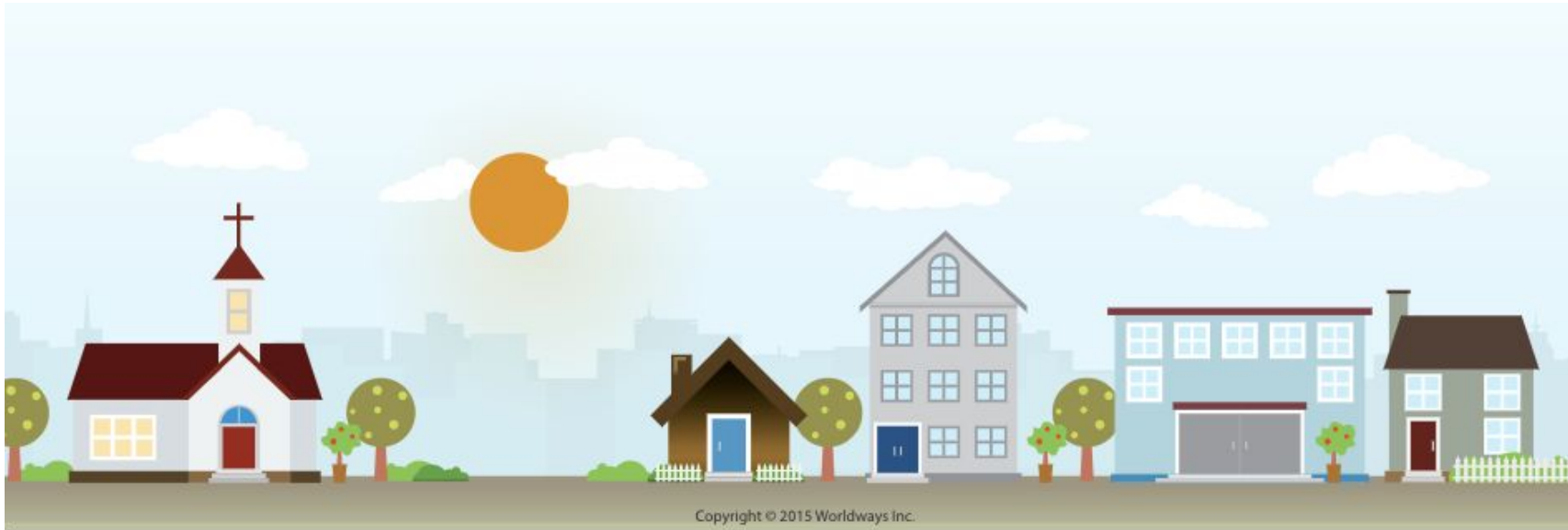

Open

The Health Equity Zone will pay attention and be open to outcome.

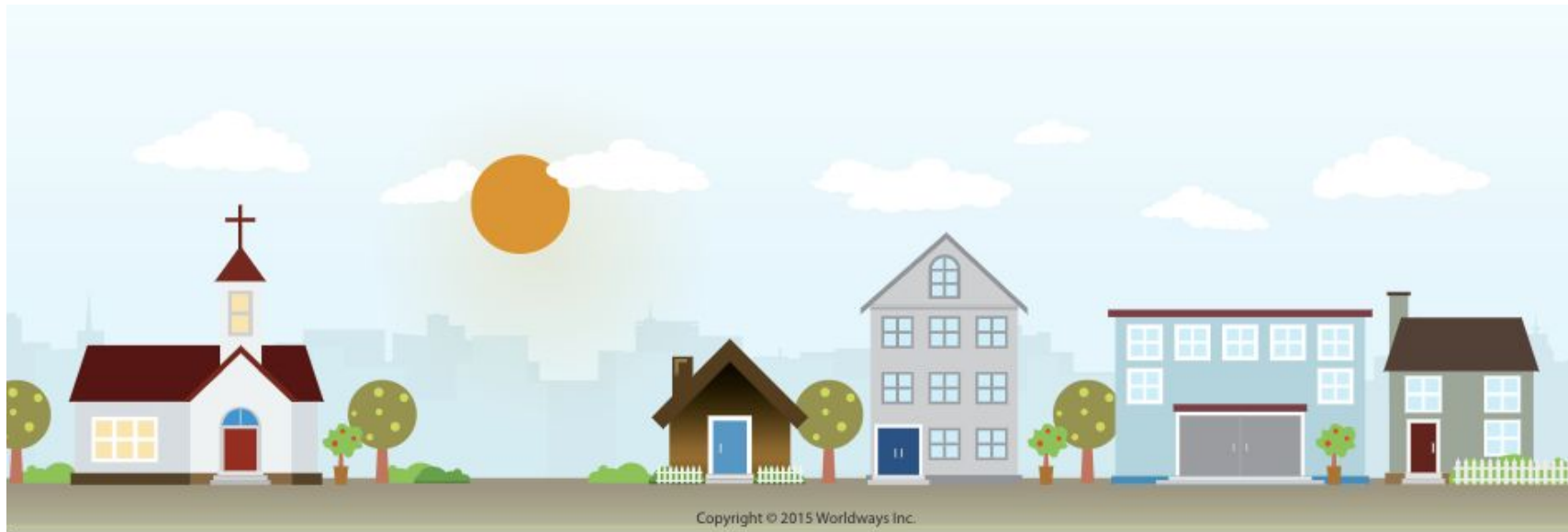

Collective Impact

The Health Equity Zone is one movement, with many participants.

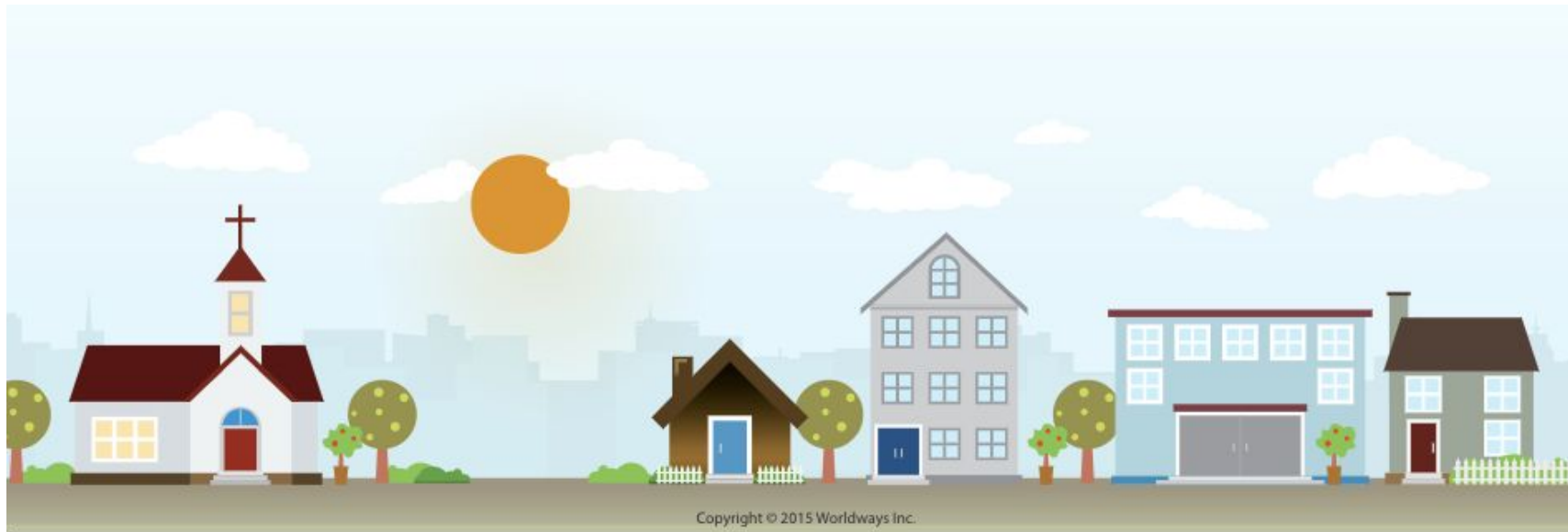

Celebration

The Health Equity Zone will celebrate milestones of all sizes.

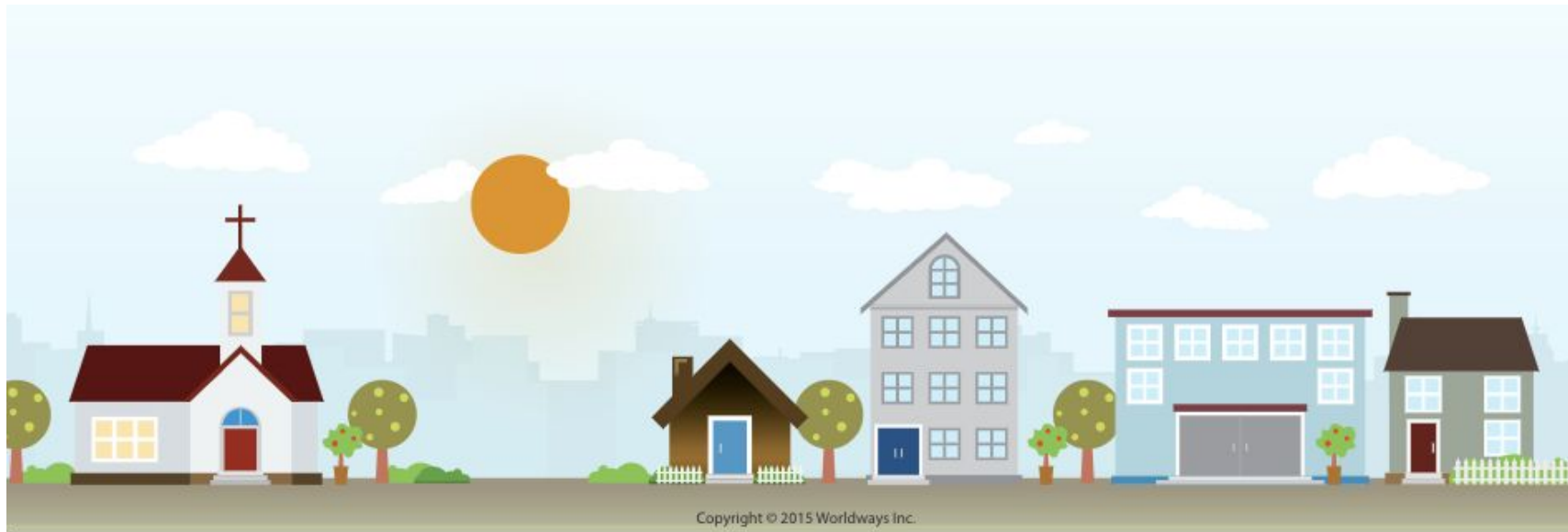

Sustainability

Shared power with sustain the Health Equity Zone.

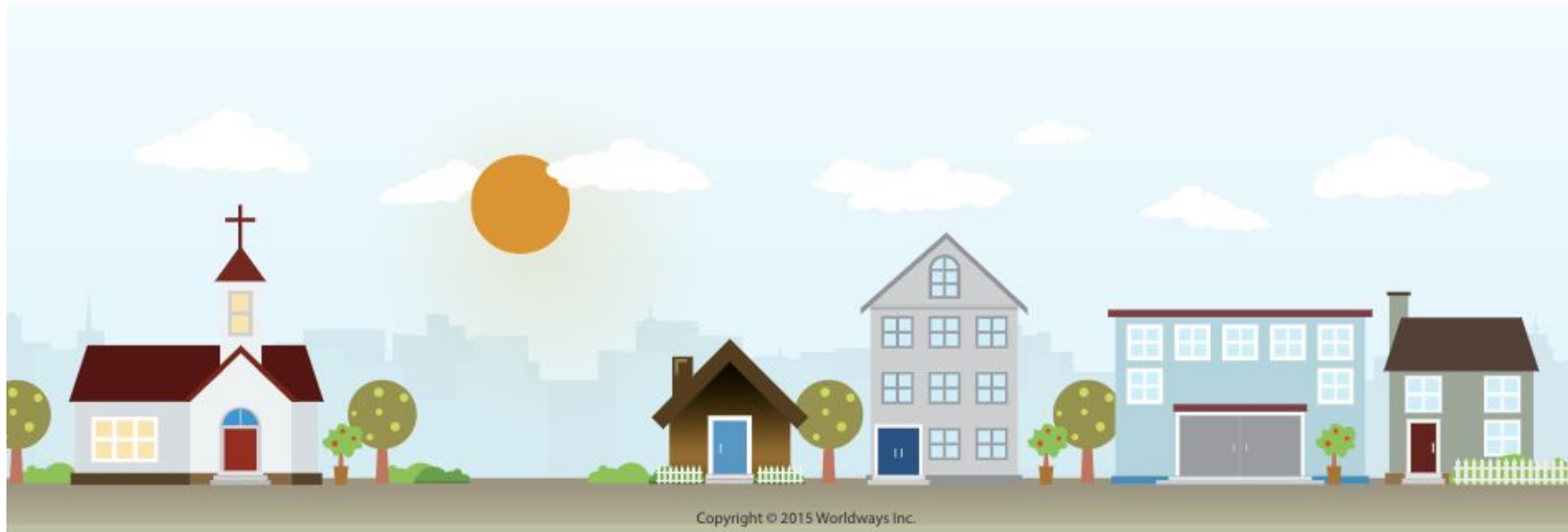

DELTA FOCUS: Youth Social Cohesion

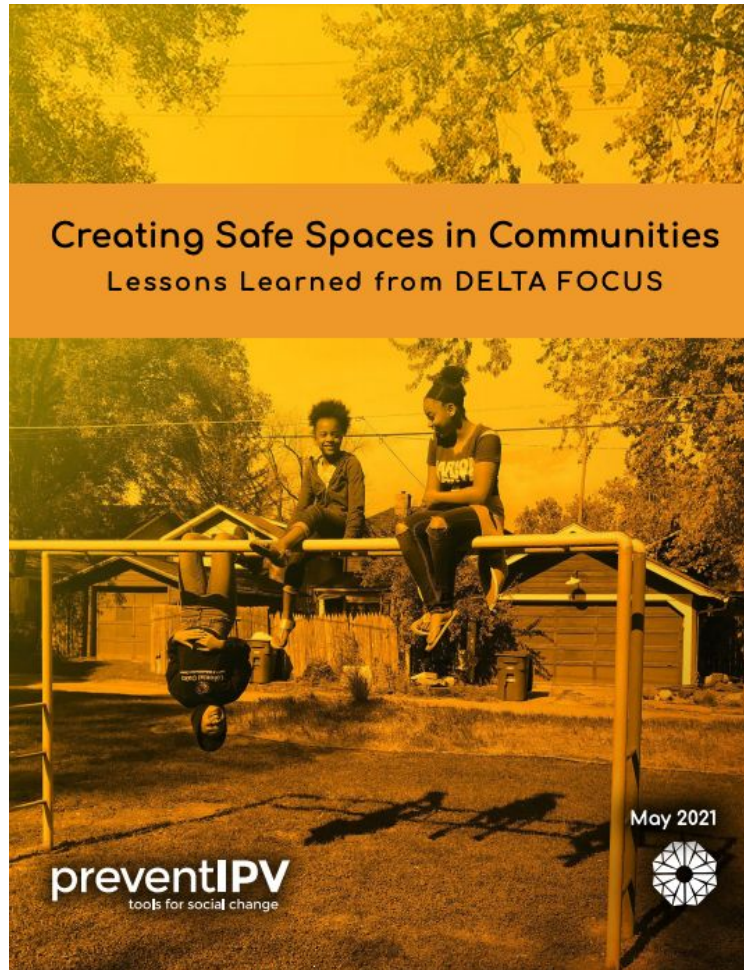

Youth Connectedness Collaborative
community pop up event in Rhode Island

<https://preventipv.org/innovation/creating-safe-spaces-communities>

Equitable Economic Development

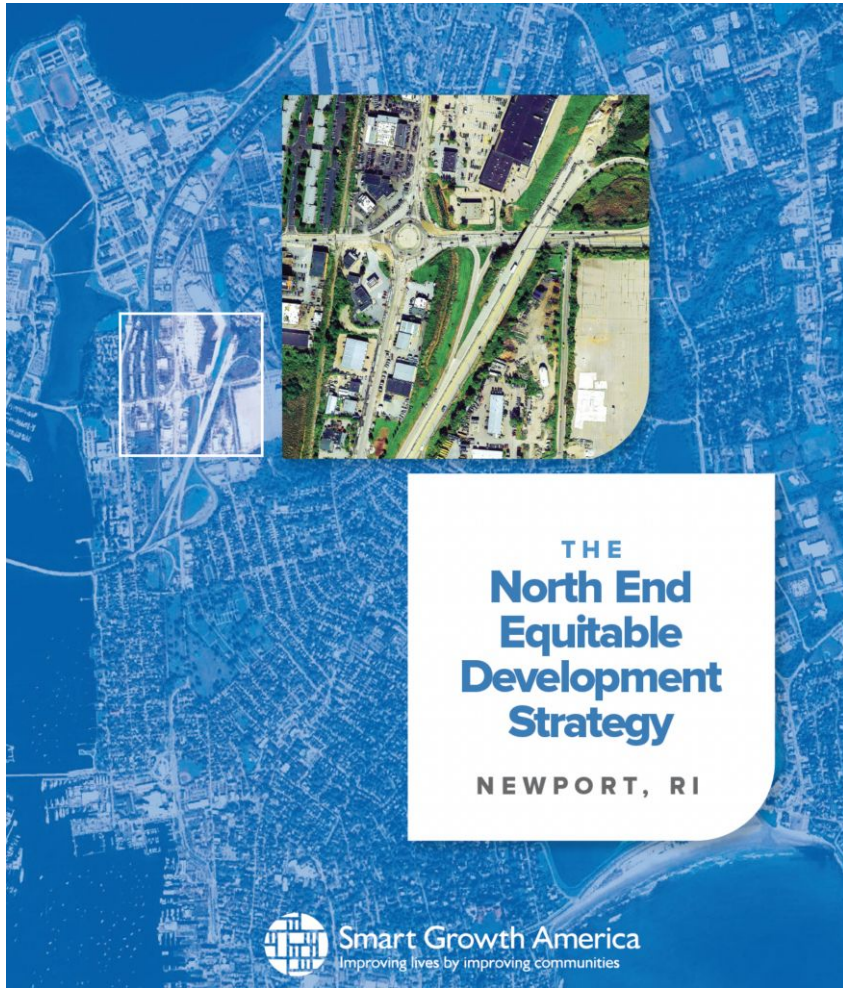

- Community empowerment
- Housing affordability and mitigating displacement of existing residents
- Public access to high-quality open, green, and civic spaces
- Neighborhood development—including locally-oriented retail and services and cultural amenities
- Workforce development and economic diversification
- Road safety and connectivity

<https://smartgrowthamerica.org/resources/north-end-equitable-development-strategy-needs/>

What skills are you looking to build to take your prevention strategies to the next level?

Text Chat Question

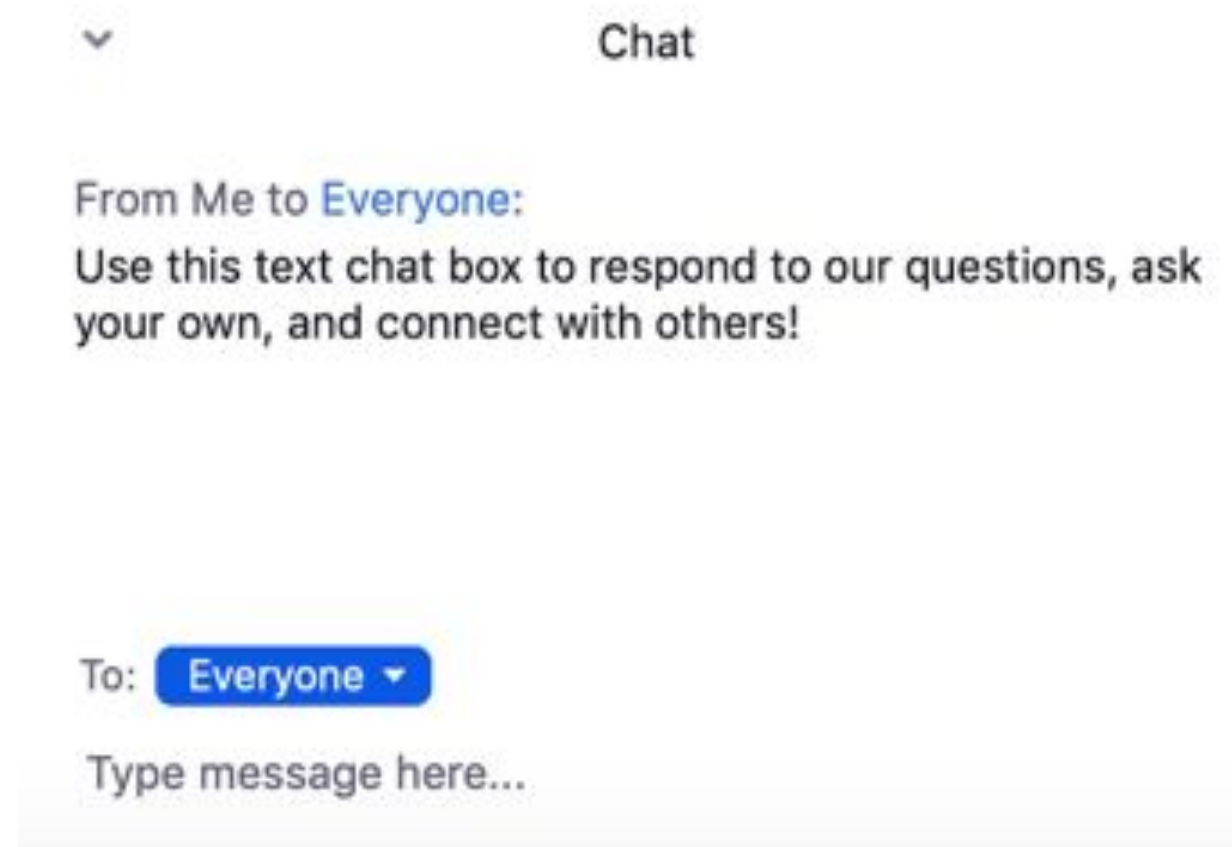
A screenshot of a text chat interface. At the top left is a downward arrow icon. To its right is the word "Chat". Below this is a message from "Me to Everyone" with the text: "Use this text chat box to respond to our questions, ask your own, and connect with others!". Below the message is a "To:" label followed by a blue button with the text "Everyone" and a downward arrow. At the bottom is a text input field with the placeholder text "Type message here...".

▼ Chat

From Me to Everyone:
Use this text chat box to respond to our questions, ask your own, and connect with others!

To: Everyone ▼

Type message here...

Meet Today's Guests



**Cierra Olivia
Thomas-Williams**
ney ee & she/her
Prevention Specialist
**Indiana Coalition Against
Domestic Violence,
Co-Founder of Indiana
Disability Justice**



Creating Protective Environments- an approach to health equity

*Sidewalks to Sexual Violence
Prevention:*

*a guide to social inclusion
with adults with cognitive and
developmental disabilities*





Getting on a page

Structural Equity is a complex combination of interrelated elements consciously designed to create, support, and sustain social justice. It is a dynamic process that reinforces and replicates equitable ideas, power, resources, strategies, conditions, habits and outcomes.

Annie E Casey Foundation

E4 Decision Making Framework





Strategy and Factors

Strategy: Creating Protective Environments

Risk factor: Isolation

Protective factor: Connectedness and Social Support (protective against CM, YV, TDV, SV, EA, suicide)

Partnering for community engagement

- Neurodivergent and Disabled leaders
- Disability serving org (educational, residential, vocational, sheltered workshop)
- Disability advocacy orgs (childhood, aging)
- Transportation corporation (x2)
- Rape Crisis Center/DV program
- City of Bloomington
- Monroe County Public Library
- IU Research Institute, Indiana Institute on Disability and Community

What is our evidence?



From Tools for Implementing an
Evidence-Based Approach in Public
Health Practice

Community engagement through evaluation & data

- Pre/post evaluation with working professionals
- Circle of support
- Focus group
- Key informant interviews
- Participatory social mapping
 - Windshield survey
 - Photovoice
 - Creative writing
 - Art sessions





Outcomes

Neighborhood Barriers to inclusion

- No street lights
- No bus access
- No wheelchair access to park (which also means no stroller access)

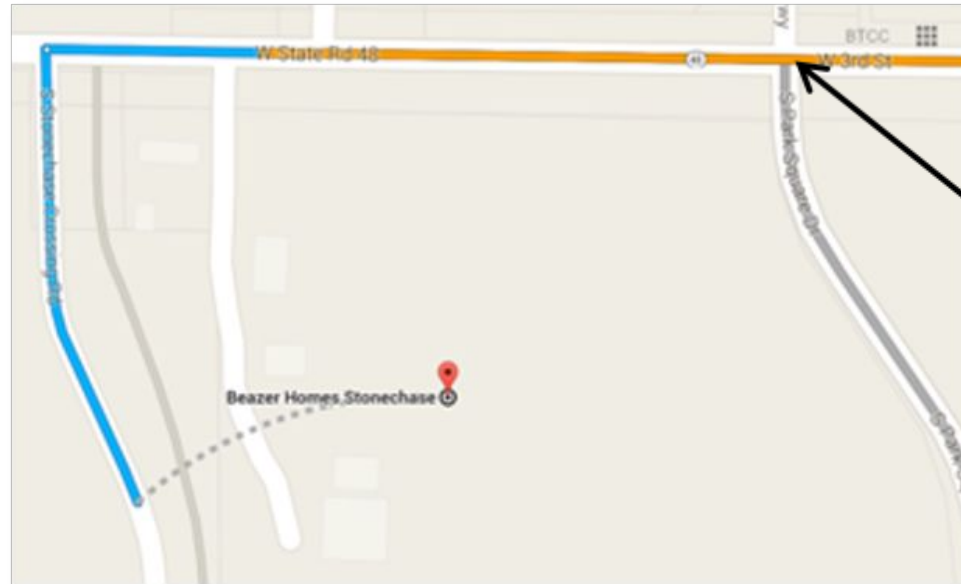

Closest bus stop
> 1 mile from
neighborhood (on
busy road w/o
sidewalk)

Individual Connectedness



Increase knowledge of barriers in Bloomington, IN and self efficacy to advocate

Stakeholders with disabilities: increase use of public transportation

Individual Connectedness

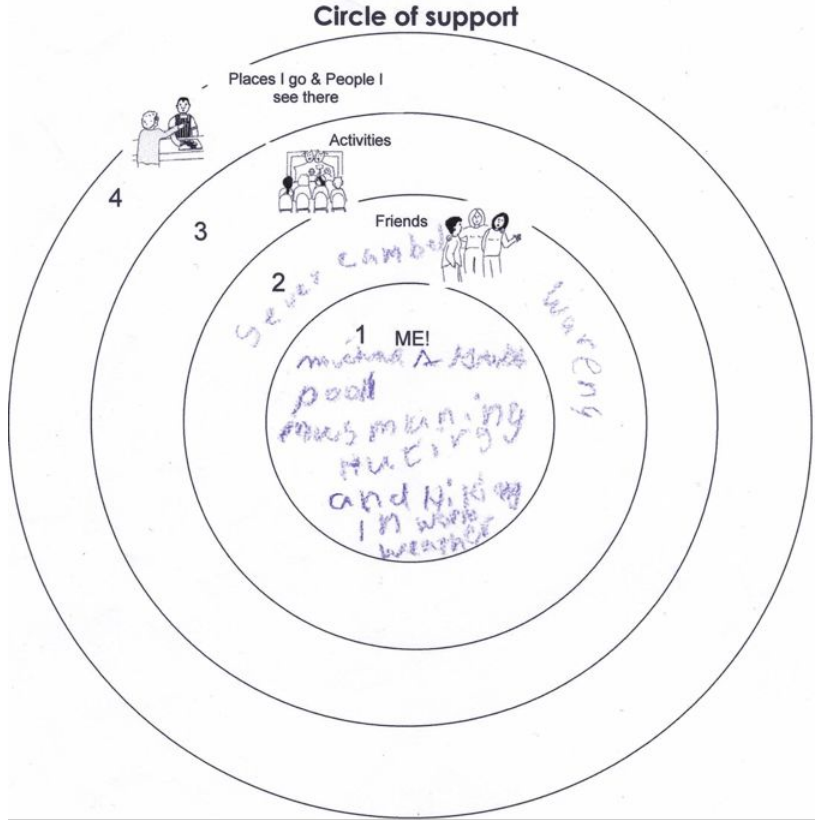

Organizational Connectedness

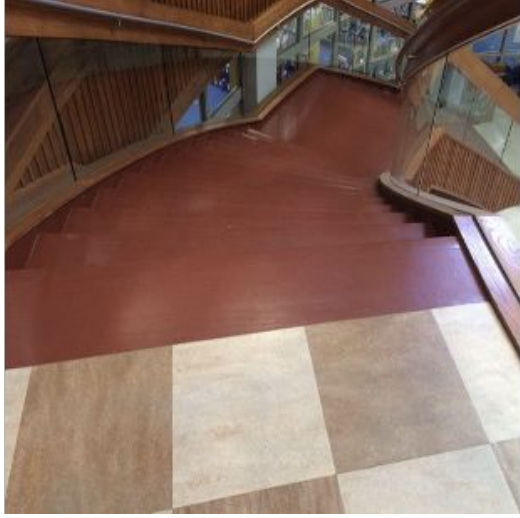
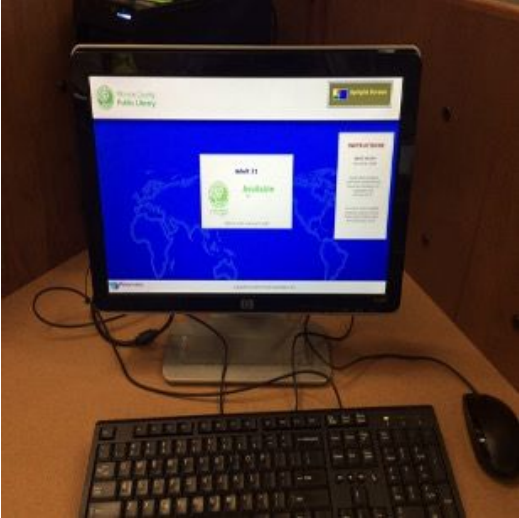

Monro County
Public Library



200% increase competency
working with people with
disabilities



Equity & Inclusion takes
deliberate INVESTMENT &
REDISTRIBUTION

of time, space, money, representation



Community
connectedness
and social
inclusion

Why sidewalks?



Connects us
to work

Photovoice 2016

By Jenny Quantum Physics



Connects us to
each other.

Painting titled: date night
Photovoice 2016

Connections to goods and services

Photovoice 2016, By
Jenny Quantum
Physics



Connections to play

Excursion to the IU
Museum



Inclusive evaluation tools free online

disability justice & violence prevention resource hub



<https://INdisabilityjustice.org>

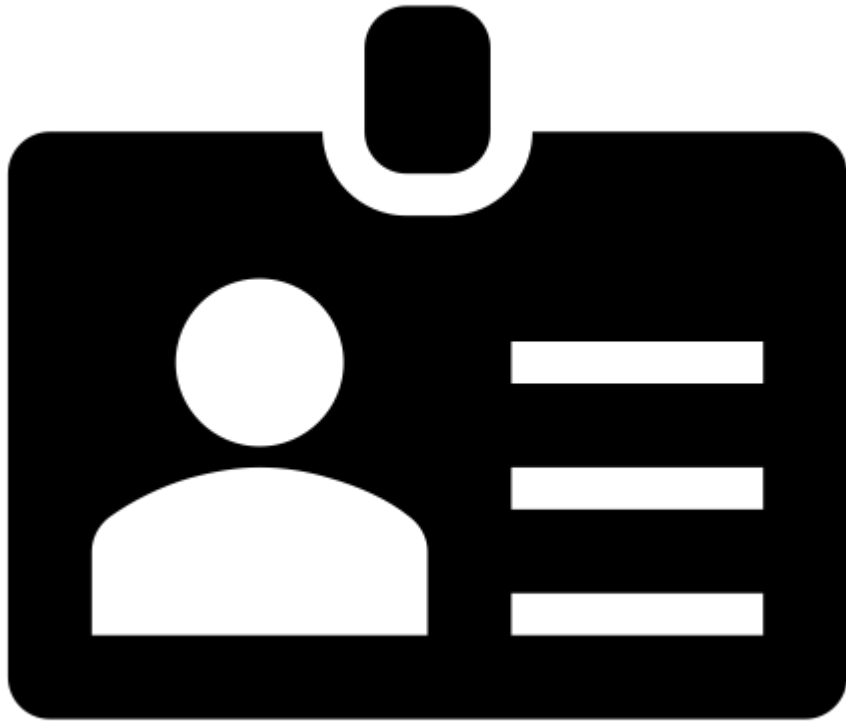

Cierra Olivia Thomas-Williams, M.A.
Prevention Specialist

Indiana Coalition Against Domestic
Violence

Indiana Disability Justice
co-founder, co-facilitator

<https://INdisabilityjustice.org>

Indisabilityjustice@gmail.com

cwilliams@icadvinc.org

317-917-3685

What pivots have you made or do you want to make in your programs/projects?

Text Chat Question

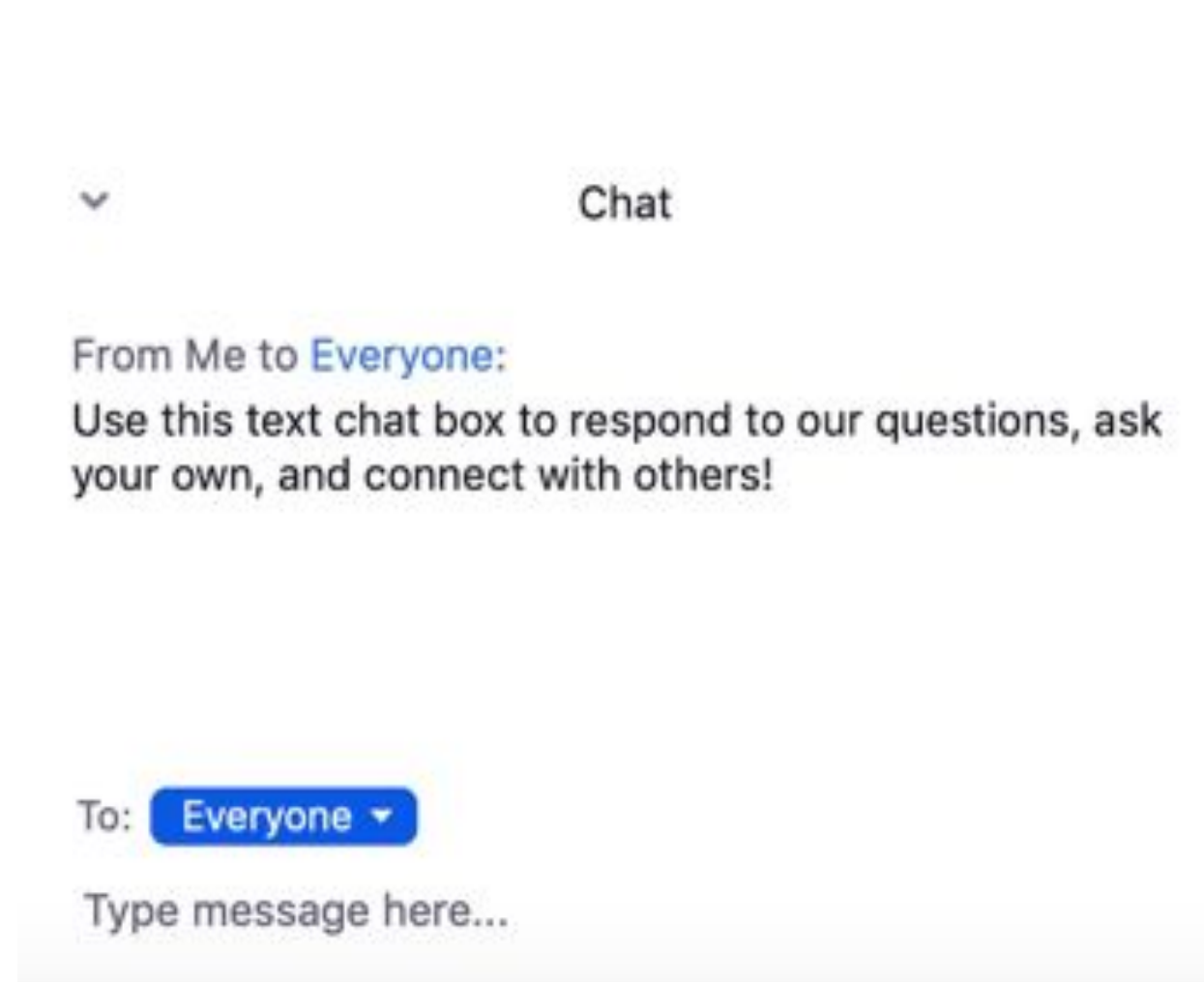

Panel Question



**Cierra Olivia
Thomas-Williams**
she & he / she / her
Prevention Specialist
**Indiana Coalition Against
Domestic Violence,**
Co-Founder of **Indiana
Disability Justice**



Sydney Ormerod
she/her
Interim Director of
Prevention
**Women's Resource
Center**



Cynthia Roberts
she/her
Evaluator
**Rhode Island Coalition
Against Domestic Violence**



Krista D'Amico
she/her
Director of Prevention
**Rhode Island Coalition
Against Domestic Violence**

We want to hear from you!



https://www.surveymonkey.com/r/HE_Session3



prevent
connect

PreventConnect.org

info@PreventConnect.org

PreventConnect.org/email – email group

Learn.PreventConnect.org – eLearning

Follow Us

twitter.com/PreventConnect

facebook.com/PreventConnect